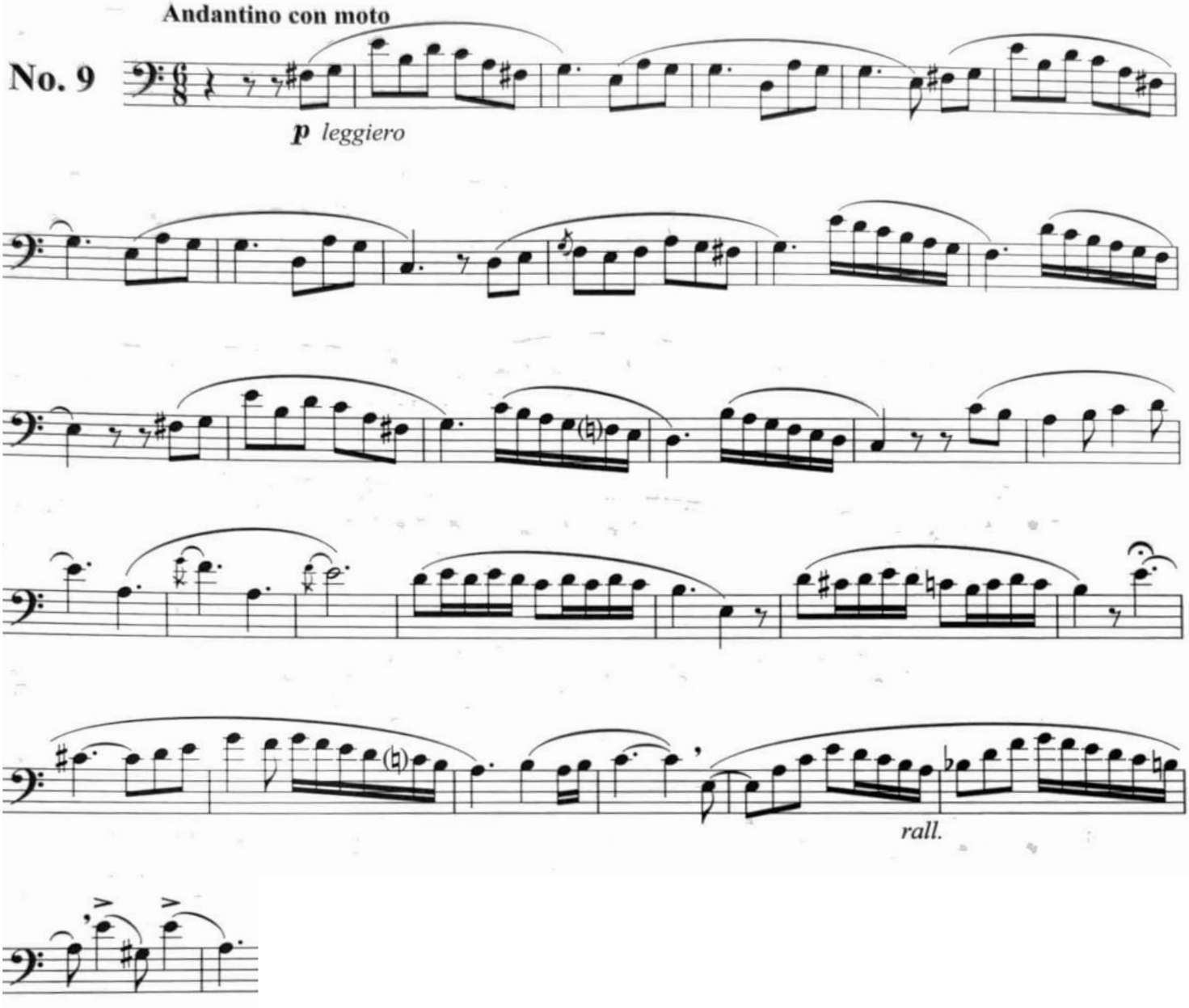
Andantino con moto
No. 9
p leggiero
rall.