half note = 80
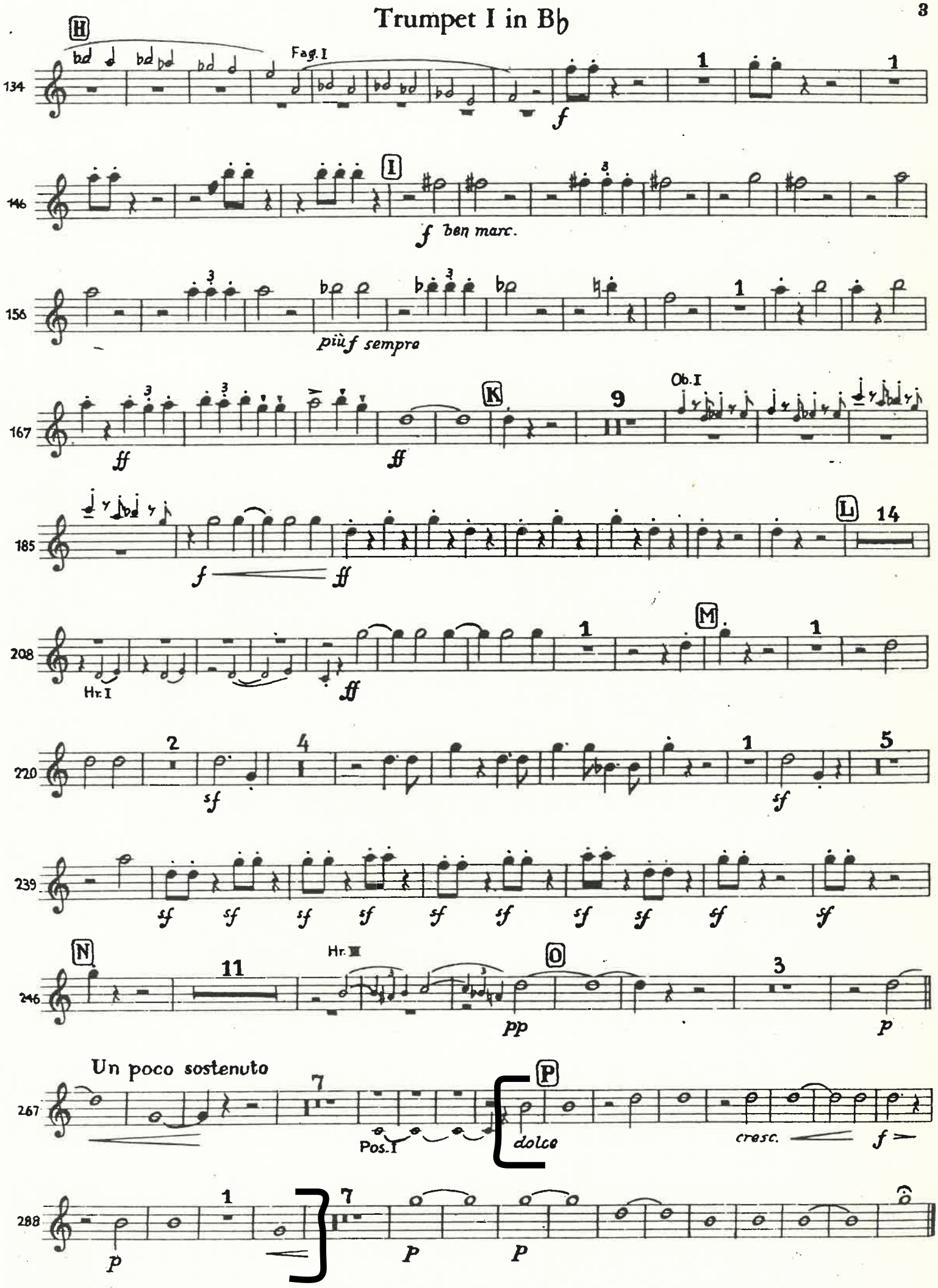
Trumpet I in B♭