Bass Flute
(Optional Contrabass Flute)

Commissioned by The Nashville Flute Choir, Nashville, Tennessee

Pirates' Escapade

Christina Wetzler

I. Out of the Mist

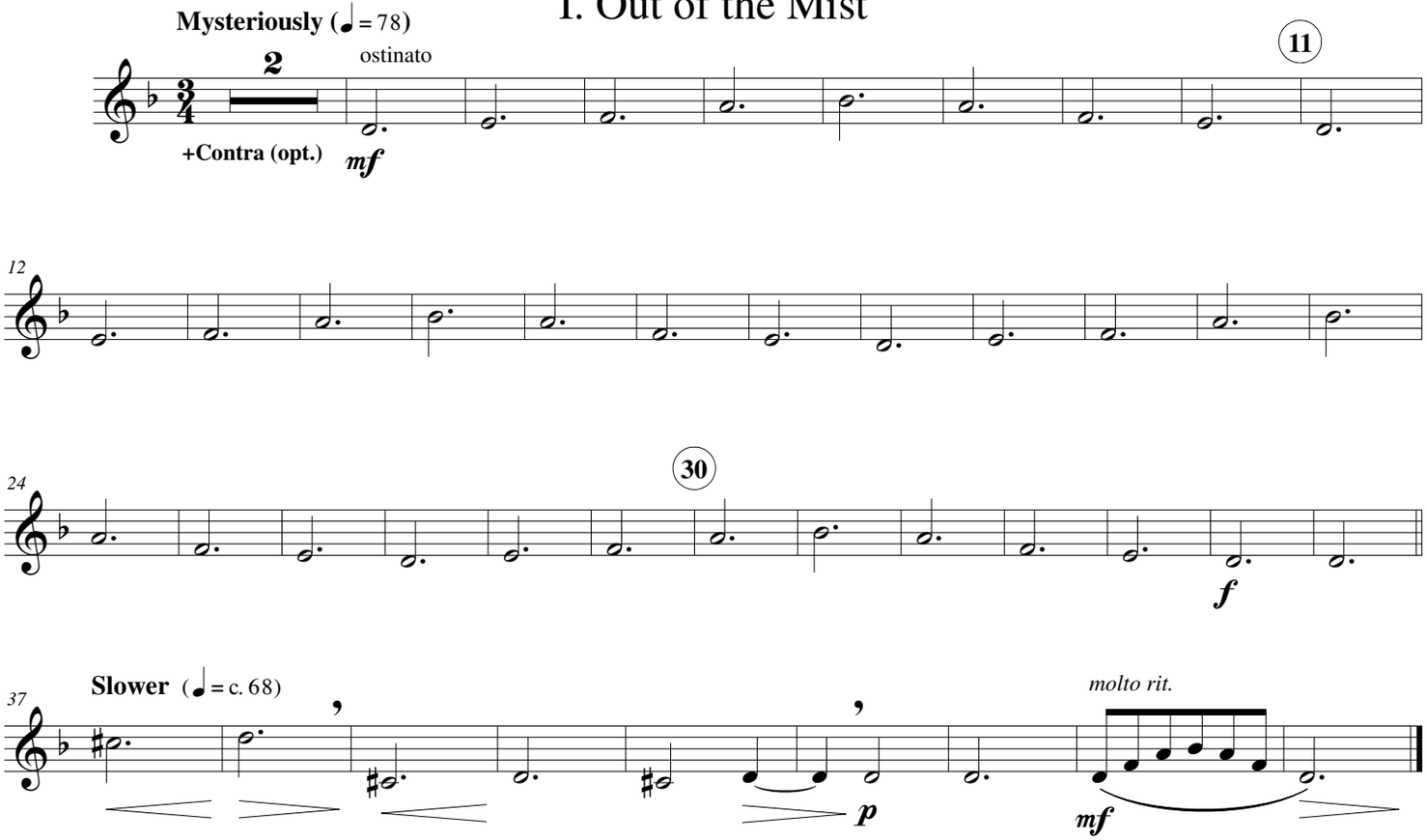

II. Over Crest and Glittering Sea

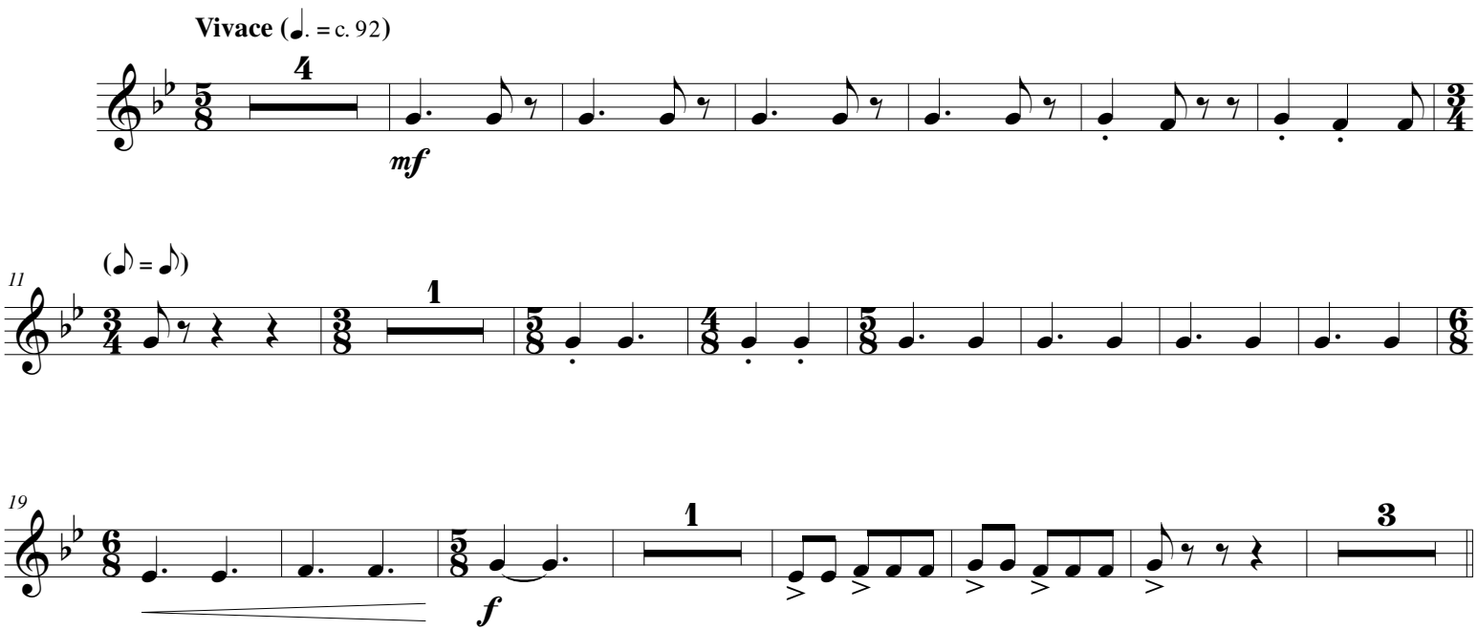

©2016 ALRY Publications, LLC | All Rights Reserved | Made in USA

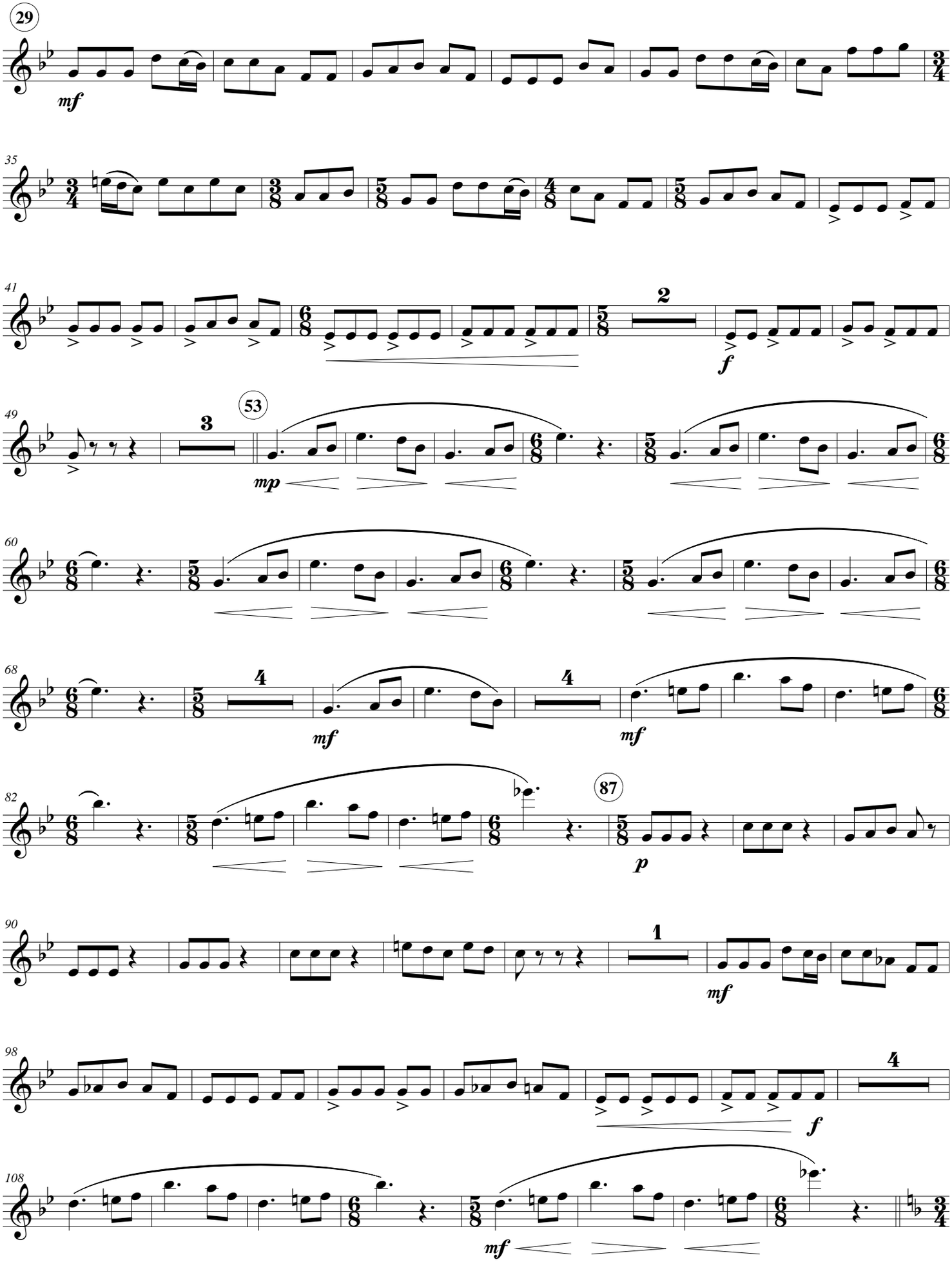
29
mf
35
41
2
f
49
3
53
mp
60
68
4
mf
4
mf
82
87
p
90
1
mf
98
4
f
108
mf

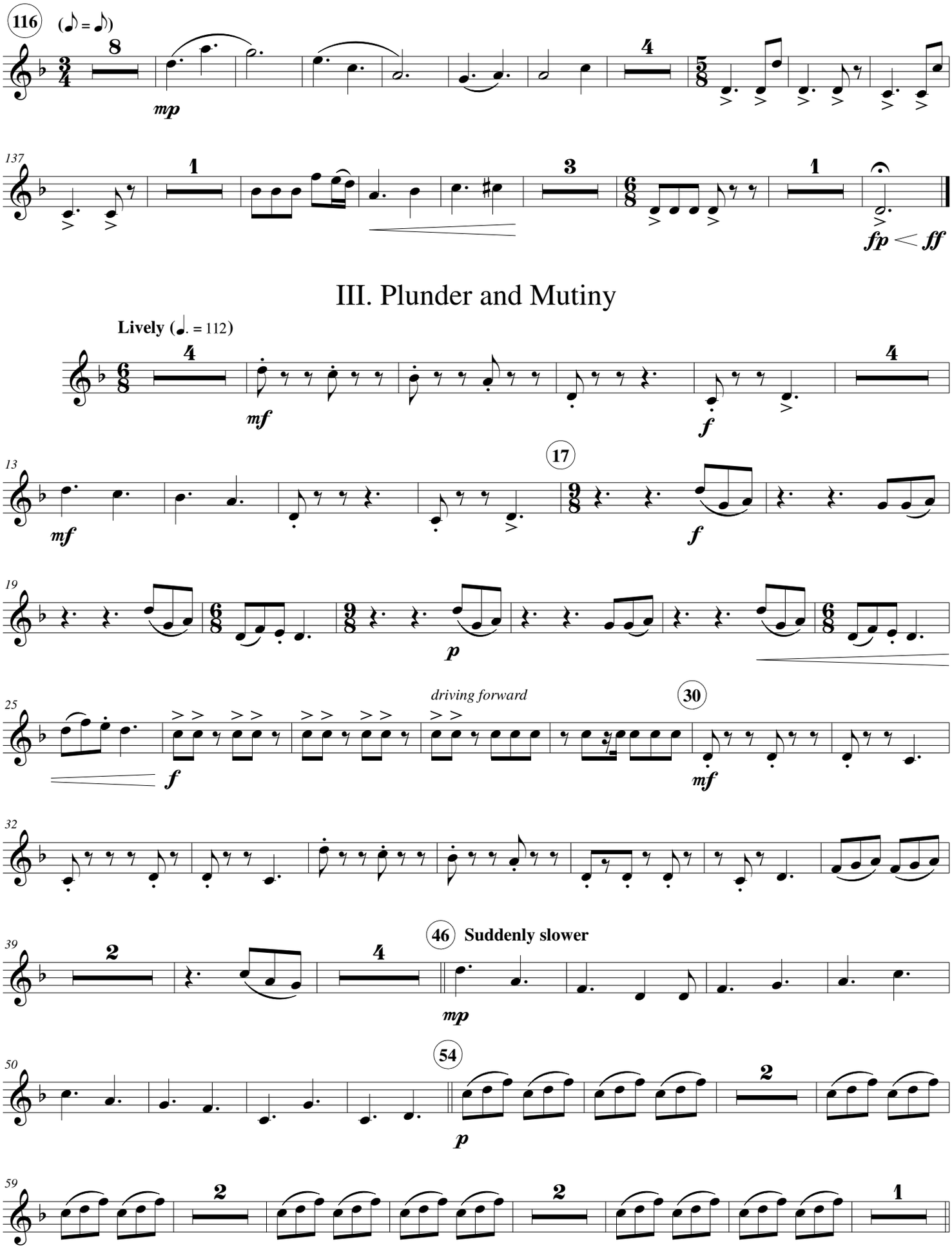
116
(♪ = ♪)
mp
137
fp < ff
III. Plunder and Mutiny
Lively (♩. = 112)
mf
f
13
17
19
p
25
driving forward
30
32
39
46
Suddenly slower
50
54
59

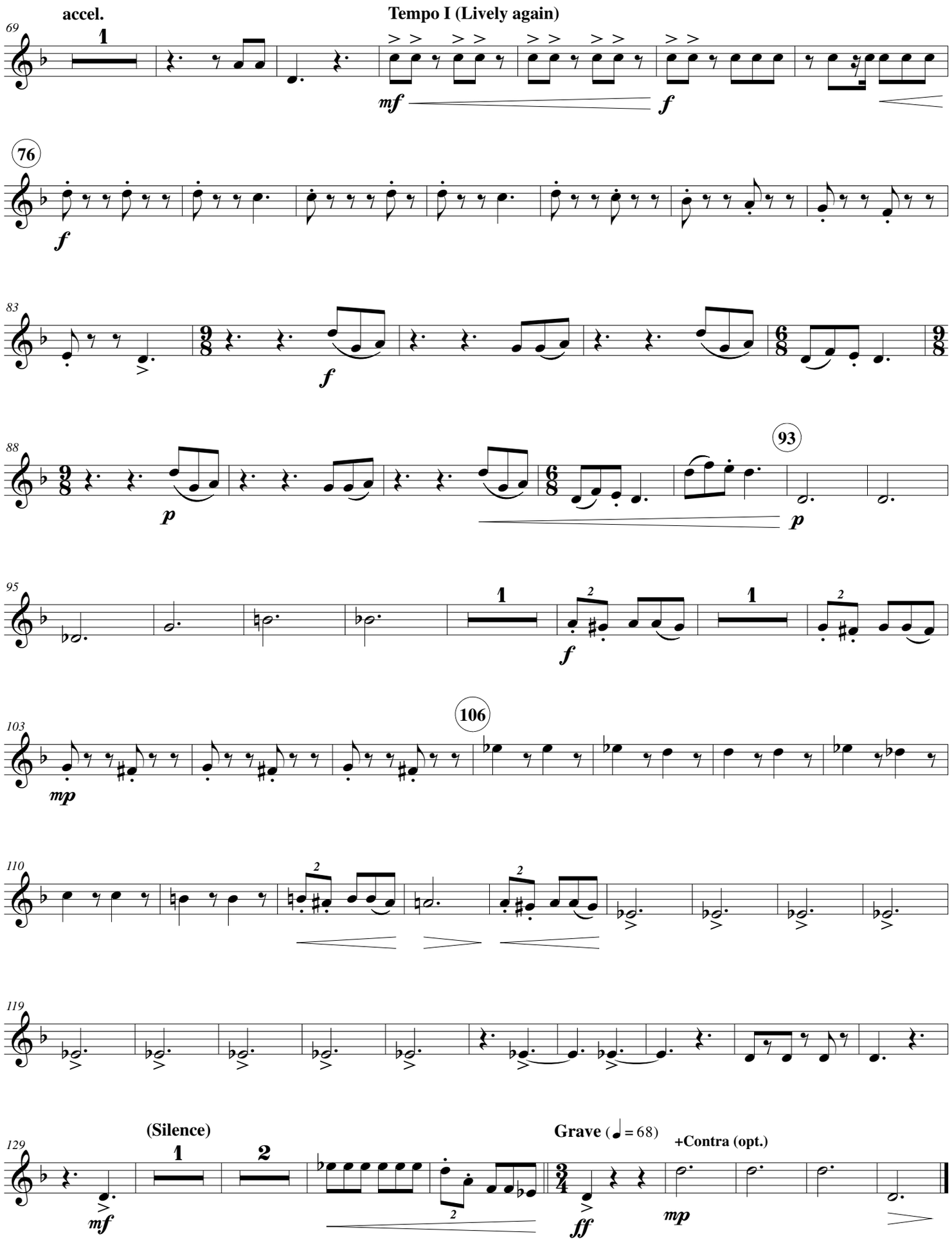
accel.
Tempo I (Lively again)
(Silence)
Grave (♩ = 68)
+Contra (opt.)