Sold to Trudi Jackson by J. W Pepper & Son, Inc.

KENDOR PRESENTS

Flute

# Adagio From The Pathetique Sonata

(Themes from Movement II, No. 8, Op. 13)

by Ludwig van Beethoven
arranged by Gregory Yasinitsky

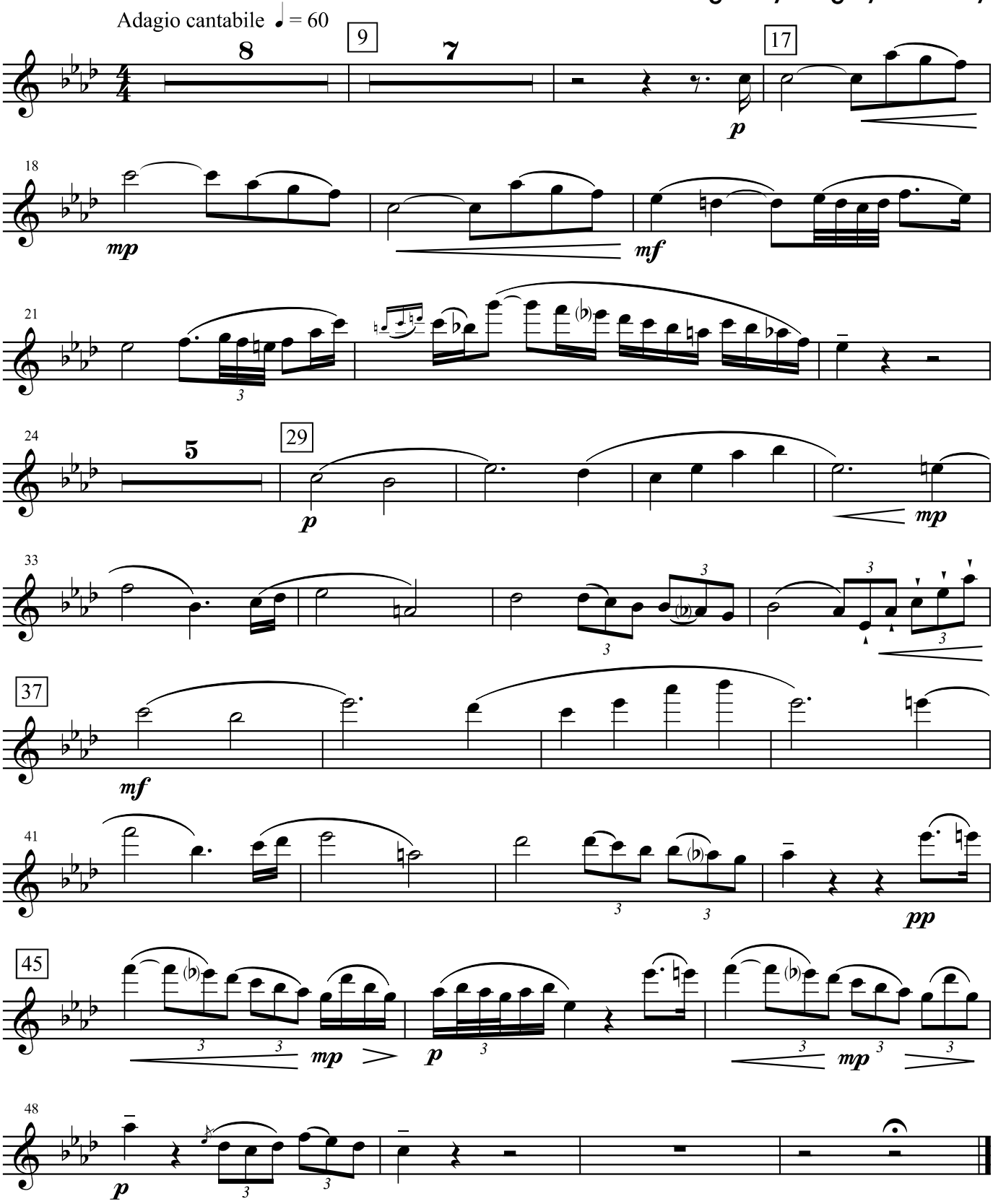


16823

COPYRIGHT © 2016 BY ALMITRA MUSIC CO., INC. (ASCAP) - USED BY PERMISSION
ALL RIGHTS RESERVED - INTERNATIONAL COPYRIGHT SECURED - MADE IN U.S.A.
SOLE SELLING AGENT: KENDOR MUSIC, INC., DELEVAN NY 14042 U.S.A.